

持牌地產代理公司牌照號碼：C015153

物業：灣仔皇后大道東 200 號囍匯第 2 期 2 座 6 樓 P 室

Premises: Flat P on the 6th Floor of Tower 2, The Avenue, Wanchai



實用面積 **Saleable area:**

約 Approx.339 平方呎 s.f (包括 Include 22 平方呎 s.f.露台 Balcony+
16 平方呎 s.f.工作平台 Foot Platform)

每季差餉 **Quarterly Rate:** HK\$1,093.00

地租 **Government Rent:** HK\$1,256.00

每月管理費 **Monthly Management Fee:** HK\$1,602.00

叫租 **For Lease:** HK\$20,000.00 (全包 Inclusive)

放售 **For Sale:** HK\$8.6M

屋苑特式 **Housing Features:**

- ✚ 自設住客會所，備有泳池、球場等 Club houses, swimming pool and ball court are included.
- ✚ 鄰近灣仔地鐵站，附近有多間商店食肆，地點方便 Near the Wan Chai MTR station, convenient location with a lot of shops, restaurants.

單位特式 **Premise Features:**

- ✚ 開放式單位，偌大近落地窗戶，採光度高 Studio Flat, Floor to ceiling windows, allowing the natural daylight to come into the house
- ✚ 設備齊全，備有雪櫃、洗衣機及各式爐具 Equipped with various facilities such as fridge, washing machine and various kitchen appliances.

平面圖 FLOOR PLAN (For Reference Only, Not to Scale):

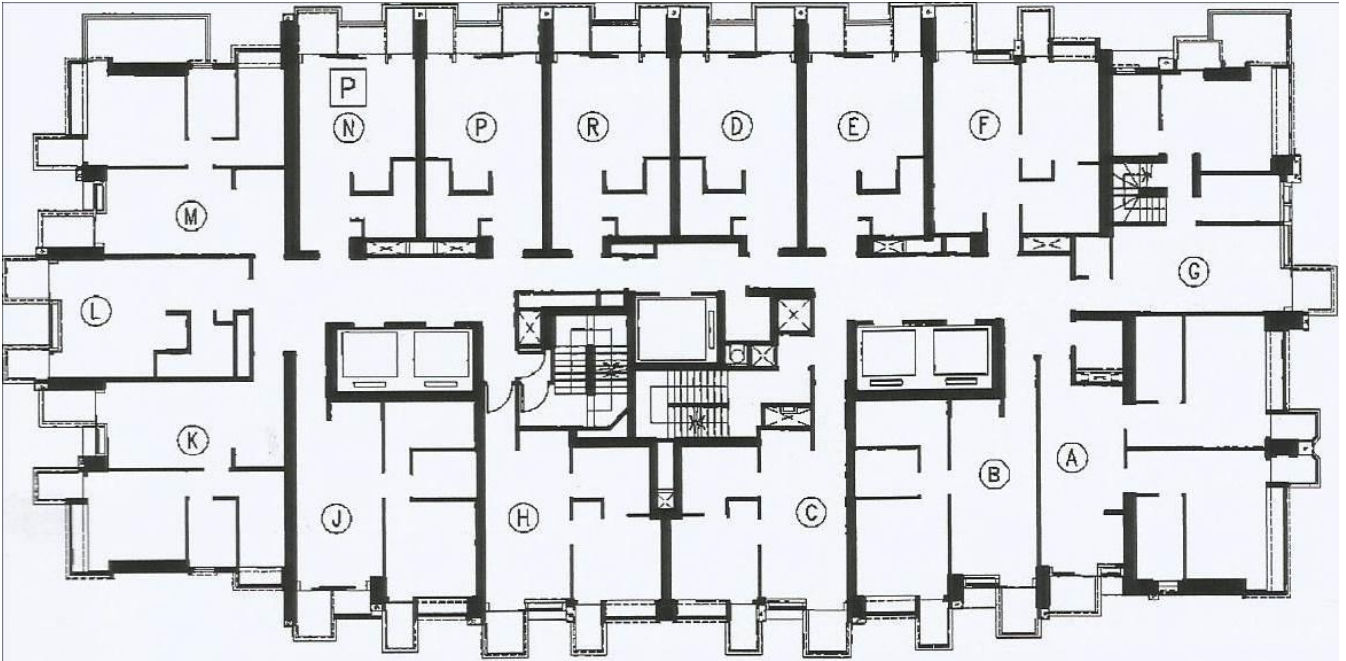

地圖 MAP:

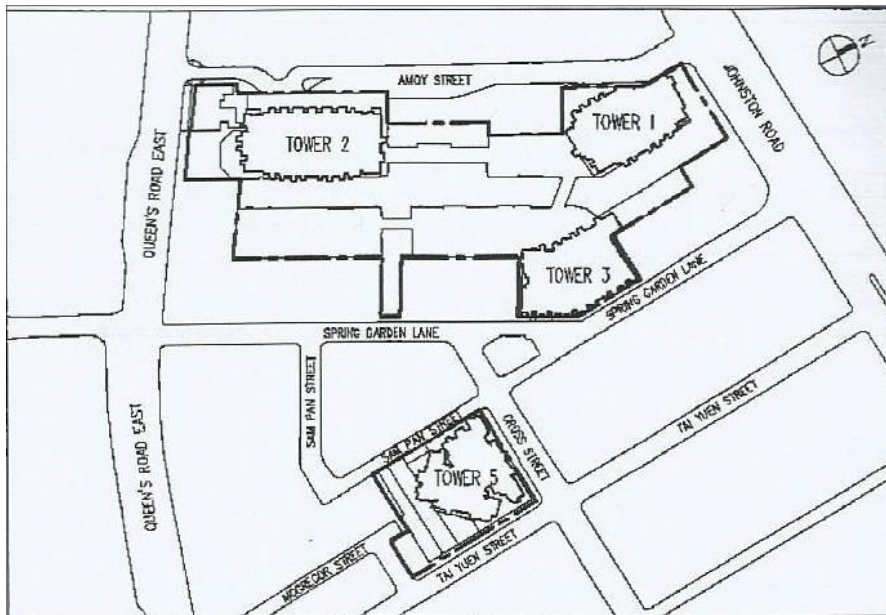

查詢 Enquiry : 2721 2727 Ms.Cheng

刊登日期 Advertisement Date: 28-03-2024

物業編號 Property Number: WC/TA/T2/06P